

2^E ÉDITION.

A MADemoiselle VIRGINIE CHAPUSOT.

FANTASIE

BRILLANTE

SUR LA

FAVORITE

DE DONIZETTI

POUR PIANO PAR

HENRI ROSELLIEN

OP. 56.

PRIX: 9 F.

PARIS, ALEX^{DRE} GRUS EDITEUR

31, Boulev^t Bonne-Nouvelle.

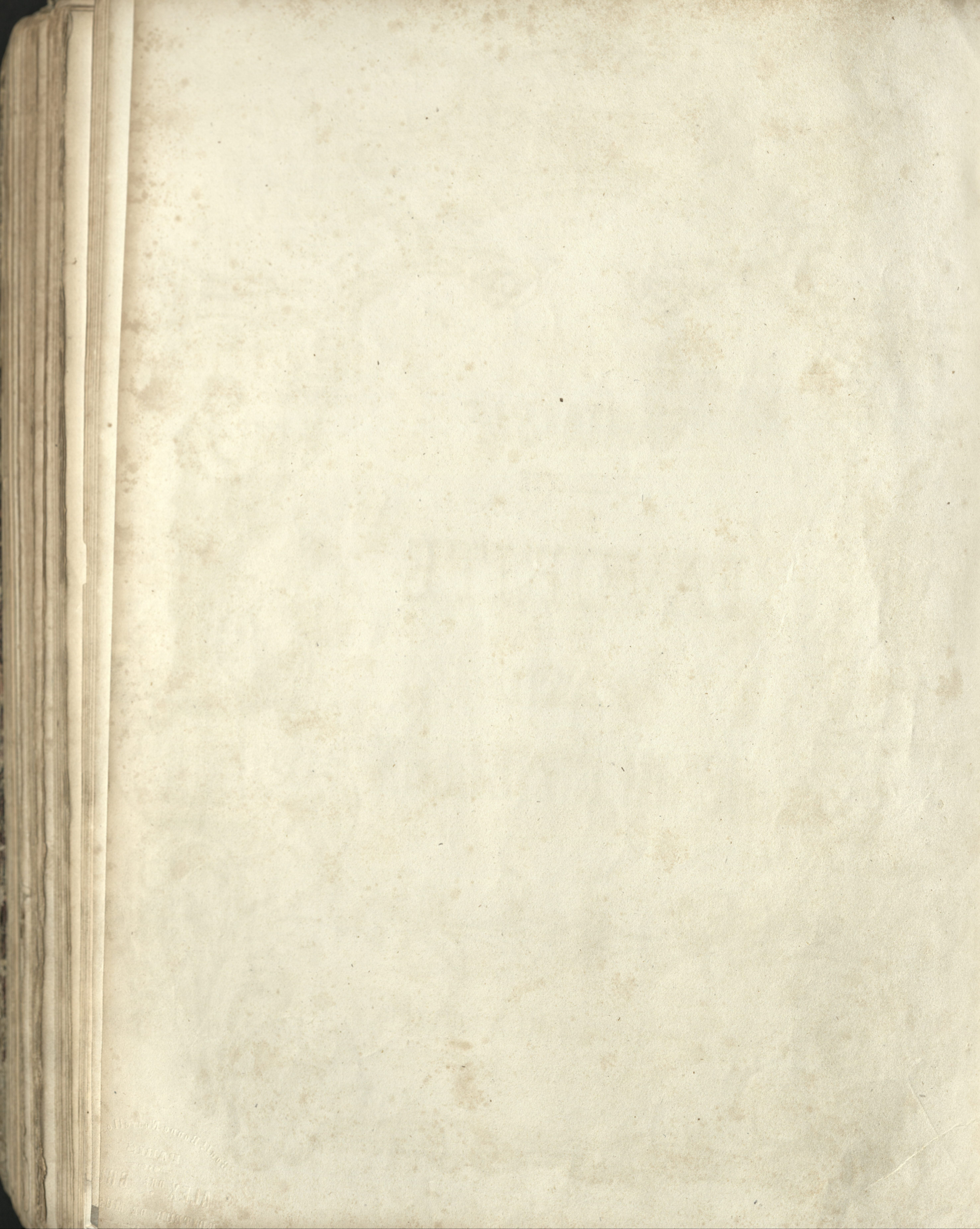

THE UNIVERSITY OF CHICAGO
LIBRARY
540 EAST 57TH STREET
CHICAGO, ILL. 60637

p in tempo.

cres. Ped. \oplus Ped. \oplus *p* rallent

in tempo. Ped. \oplus rallent in tempo. Ped. \oplus rallent

Vivace. (♩ = 160)

p Ped. 8^a

p Ped. 8^b

8^a
 cres - Ped - cen - do. *p*

8^a 7^b 8^a
 cres - - cen - - do.

8^a
f Ped. *f*

sf sf sf f

dimin. rallent. molto.

4 ROMANZA. Andante. (♩ = 76) con espressione.

in tempo.

in tempo.

in tempo.

Più animato. (♩ = 96) marcato la melodia.

Vivace. (♩ = 160.)

Un poco meno vivace. (♩ = 144.)

8^a.....

ff Ped. ⊕ *dimin.*

8^a.....

p

8^a.....

p Ped. *p* ⊕ *p* ritenuto.. *f*

Allegro energico. (♩ = 116.)

Ped: ⊕ Ped ⊕ Ped: ⊕

f

Ped *f* ⊕ Ped. ⊕ Ped. ⊕ 8^a *f*

Vivo ed energico. (♩ = 152)

energico.

Ped. Ped.

p *ff* Ped. Ped.

8^{va}

Ped. *ff* *p*

p

ff Ped. Ped.

